Unbundled Legal Services

Flowchart for Clients

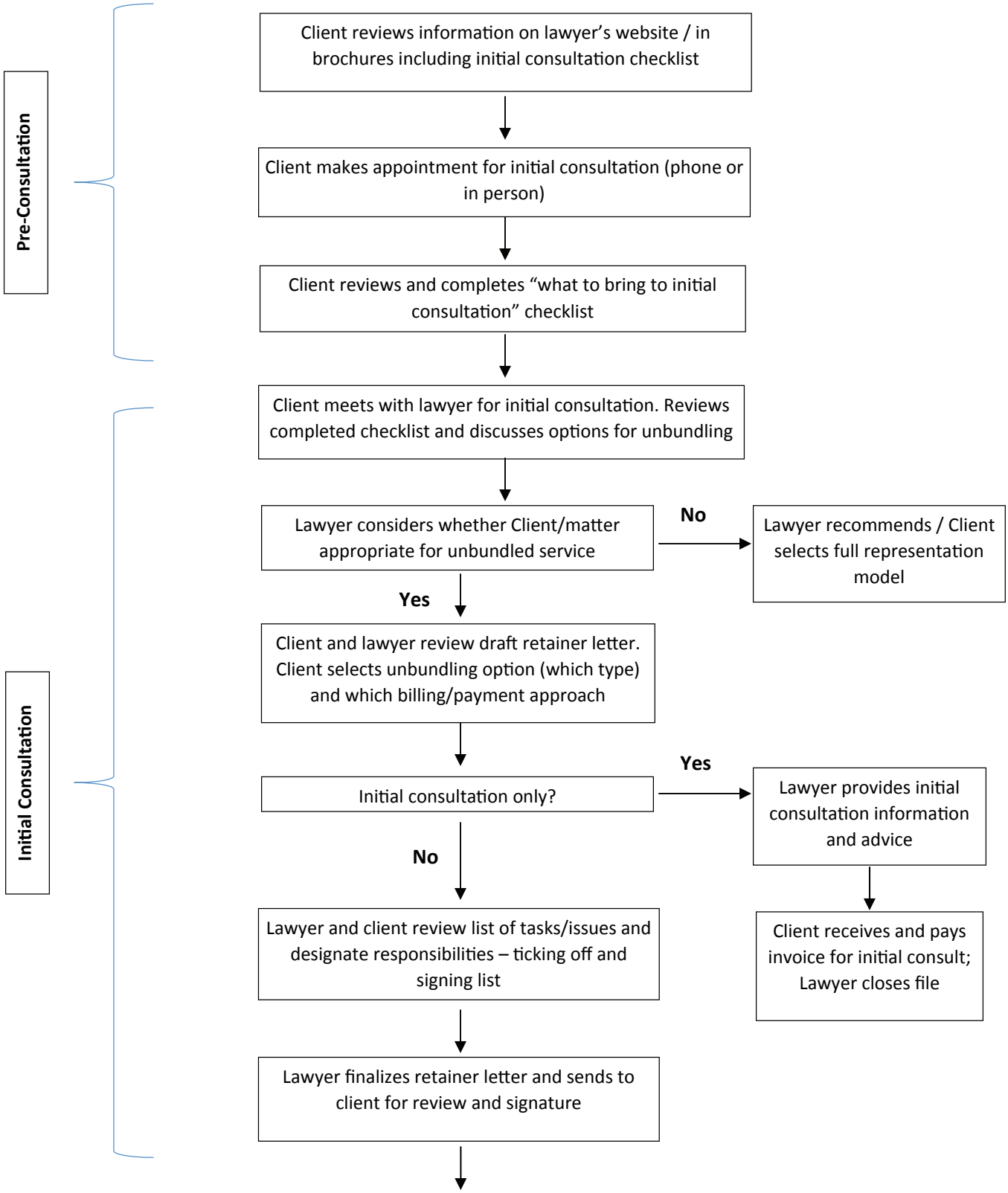

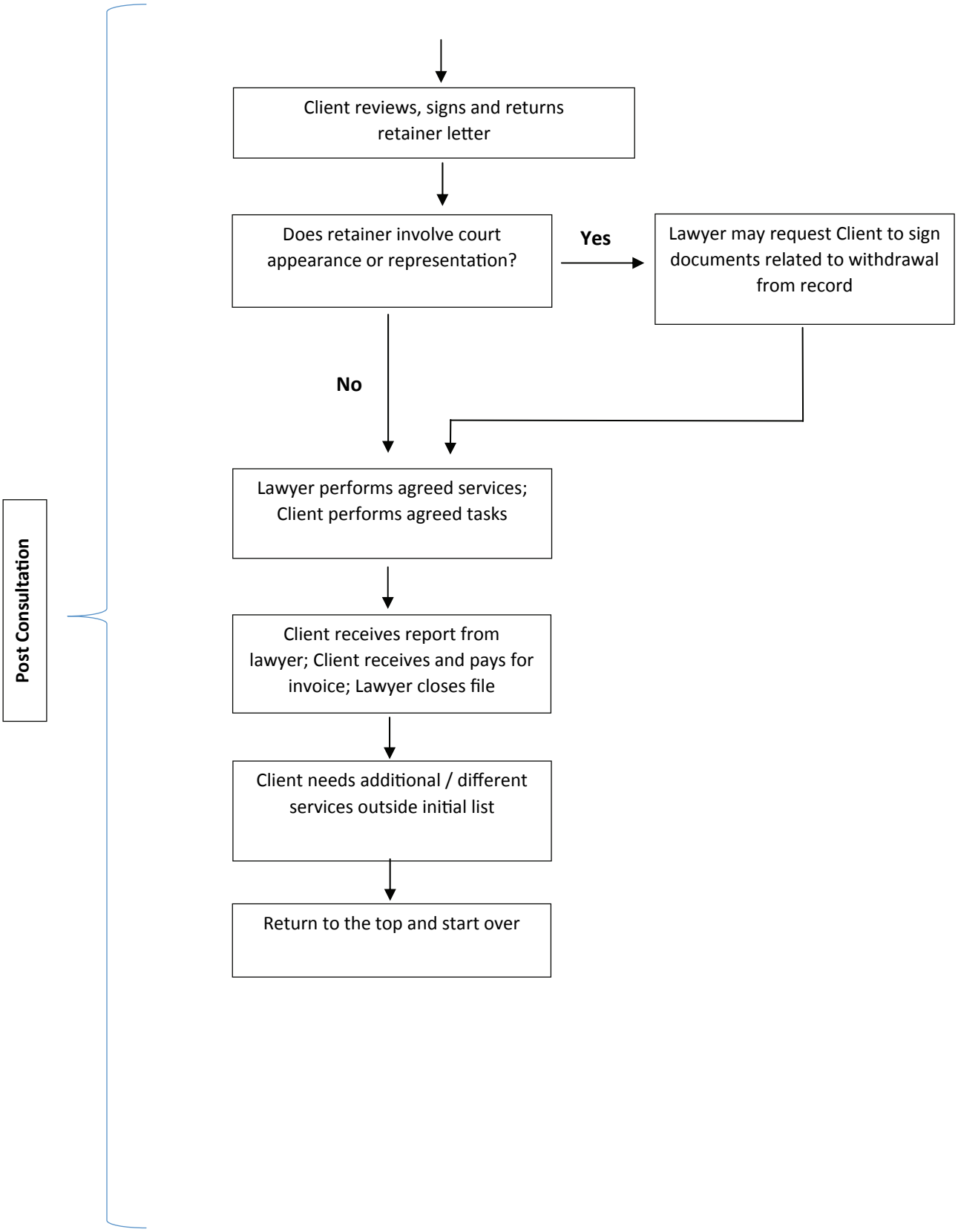
Post Consultation
Client reviews, signs and returns retainer letter
Does retainer involve court appearance or representation?
Yes
Lawyer may request Client to sign documents related to withdrawal from record
No
Lawyer performs agreed services; Client performs agreed tasks
Client receives report from lawyer; Client receives and pays for invoice; Lawyer closes file
Client needs additional / different services outside initial list
Return to the top and start over